Bourrée

Século XVIII
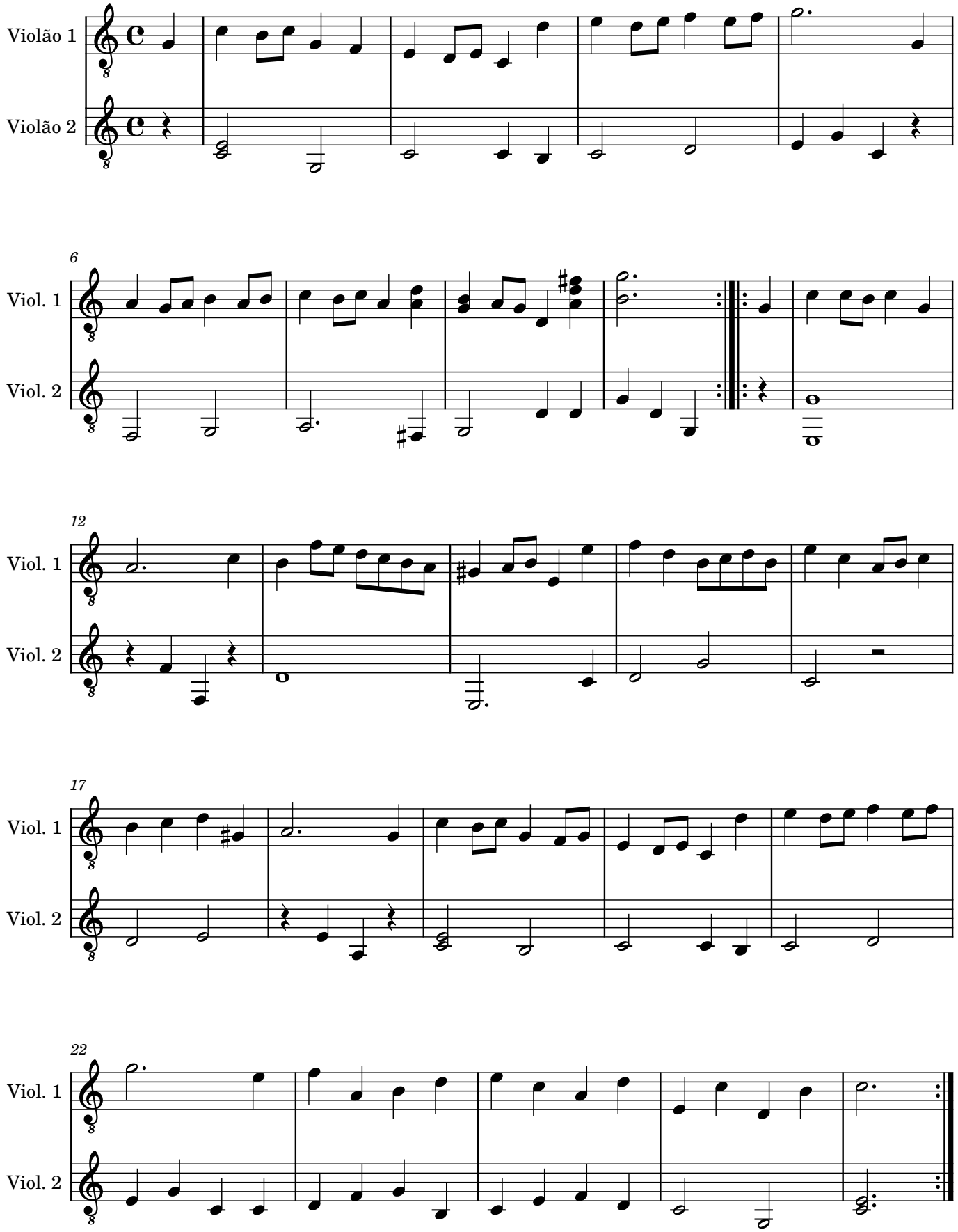
Graf Bergen